Creating Global Citizens

CITY INTERNATIONAL SCHOOL

Pune Satara Road

20 YEARS OF EDUCATION EXCELLENCE

BRITISH COUNCIL | International School Award 2015 - 2018

Maharshi Nagar, Behind Dena Bank, Pune Satara Road, Pune - 411037

SPECTRUM.....Be The Change

Newsletter : Vol. XI 2017-18/Aug-Nov 2017

I am neither intellectual nor specially gifted, I am curious.



Mrs. Seema Naik

Secondary teacher, Science

These are the words of Albert Einstein who says that one need not be an intellectual genius to understand nature but simply be curious. Curious children always ask questions, are observant, adventurous and search for answers in their minds. Infact they are **"Intellectual Giants".**

Before going to school, 98% of children think different but by the age of 25, only 2% think different. Our education system gives us answers. **Answers make you the same; questions make you different.** As a science teacher, I have observed that children tend to ask less questions as they grow up. Does this indicate the grown up children are less curious? Definitely not. In this age of wireless world, children, parents and teachers alike turn to technology to satisfy their insatiable urge to explore. Googling has made everything easy to figure out anything without prolonging the heady rush of curiosity. If the students are interested and inspired to think about things for prolonged periods, then their memory is enhanced. We assume that the best and quickest way to get information into students' brains is to tell them what they should know and then expect them to know it. **"Tell me and I forget, show me and I may remember, involve me and I'll understand".** This is where inquiry, constructivism, and curiosity come into play-- providing opportunities for students to think about what they are learning when they are involved in learning. **"Memory is the residue of thought '-** we remember most what we think about most. In this way, memory is improved, students do better on standardized tests, and most importantly, **Students enjoy learning!** We need to recognize that every child is different and their education should bring out the extraordinary human potential. Then isn't it in our best interest to help the students reignite their curiosity so learning becomes easier and more enjoyable for everybody!" . It is rightly said , **"Give a man a fish and you feed him for a day, teach a man to fish and you feed him lifetime."** It is in the child's best interest not to be provided with only facts but should always be encouraged to question why, when, how and what to the facts that they are taught and make efforts to satiate their hunger by involving them in the search for answers. As aptly said **"Where the student is ready the teacher shall appear".**

We are still on the shores of a vast ocean of scientific knowledge which is unfathomable waiting to be discovered by our child's inquisitive, curious minds. Step out and make the world better with science. We should not confine our children to our own learning for they are born in another time. The important thing for them is not to stop questioning. For, he **who asks a question is a fool for five minutes, he who does not ask remains a fool forever.**



Pre-Primary



Chef Day – A nourishment to the soul.



The CPS ,celebrated Chef Day From September 11 to 14, 2017 to bring out culinary art and raise awareness of healthy, homemade food. Different food items were prepared with the ingredients brought by our students. Attractive chef caps were made and worn by our tiny ones. Our little ones with the help of their teachers prepared snacks and later relished them. The concept of table manners was also instigated in them. It was an utterly buttery toothsome time for everyone.



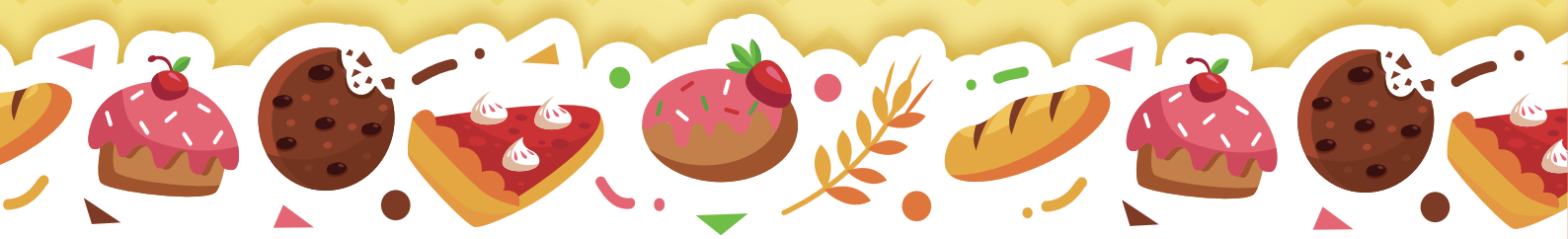



HAPPY CHILDREN'S DAY

CELEBRATION OF SPIRIT OF CHILDHOOD

Children's day is celebrated on 14th November every year in India to mark Pandit Jawaharlal Nehru's birth anniversary as he loved to be with children. Children are God's gift. CPS celebrated the day keeping alive the spirit of childhood.

Children with bright apparel and lovely smiles on their faces entered the school. Games like ring game, bucket and ball and were organised and skit was performed by the Sr.kg teachers which added to the excitement. Dance was performed by the Jr.kg teachers. Chocolates were distributed. Children expressed joy on receiving a token of love from their teacher. Children loved the program and had lots of fun.



Dassera- Celebration of valour and courage

Dassera symbolizes the victory of good over the evil. At CPS ,Dassera was celebrated with great fervour and gaiety. Children came dressed up in an orange colour attire since orange signifies happiness, success, stimulation and enthusiasm. The programme started by offering prayer to goddess Saraswati. A Ravan effigy was made. Various negative emotions were made depicting ten heads of Ravana the students were explained on how to keep ourselves free from those emotions. The programme ended on festive mode and it also remarks the beginning of diwali festival.











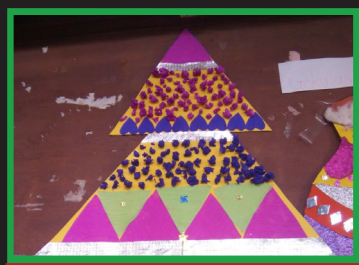







Green Day









Green colour is the symbol of prosperity and freshness. Green Day was celebrated with the same spirit on August 07, 2017.The main aim of the celebration was to inculcate the importance of nature and healthy environment in students. Children came to school dressed up in green coloured clothes. Colour was introduced to students by showing different green objects like capsicum, trees, ball etc. Educative banners with slogans emphasising on “Go Green” and nature’s bounty were made by teachers for their respective classes. The highlight of this celebration was a rally organized by Pre-Primary section with great enthusiasm by holding respective class banners in school premises. Green Day celebration turned out to be a day filled with exuberance for our little ones.

Yellow Day

Yellow colour signifies happiness, energy and optimism. To reinforce this in the students, CPS celebrated “Yellow Day” on August 31, 2017 .Children came dressed up in different shades of yellow colour and looked perky. Children brought yellow coloured objects from home and spoke a few sentences on them. It was a fulfilling day for our little ones which brought sunshine smiles on their faces and it also helped them to identify and classify objects based on colour.





PICNIC

A picnic for Sr.kg and Jr.kg was organised at Chokhi Dhani on November 8 ,2017 an ethnic village with Rajasthani theme. Children was welcomed in a traditional way and were offered fabulous variety of Rajasthani cuisine which were relished by the children. They enjoyed many fun activities like Folk dances, rope climbing, music, puppet show, jumping jack in the tranquil and artistic setting of the resort. Children also loved the hitch of the bullock cart, horse ride,Tora Tora ride, and the train.

Veena world volunteers accompanied the picnic. The bambinos loved the flavoursome snacks and the lunch. It was an exhilarating outing for everyone.



Child Safety Day



Child safety day was celebrated at CPS on September 04, 2017 to promote and sensitize the students on physical, emotional and social safety among the students. Special assembly was conducted where teachers demonstrated the safety measures and precautions to be taken under different circumstances.

A short video on good touch and bad touch was shown to students to sensitize them of their surroundings avoid uncomfortable situations to prevent unwanted accidents. They were also familiarised with road safety measures. It was an informative day for kids which guided them to be safe.





Primary Section

Mindful Craft - Engaging more than hands.

In this age of DIY kits for instant creations, making a card with feelings depicted in colours is a dying art.

On the occasion of Rakshabandhan, children of class 1 to 5 poured their feelings of gratitude, love, care and protection in a cacophony of colours and made greetings cards for their siblings.

One cannot judge their feeling by art but their hearts. Every greeting card had a charm of its own Nonetheless best three best cards were displayed on the soft board as a part of Raksha Bandhan celebration in school.



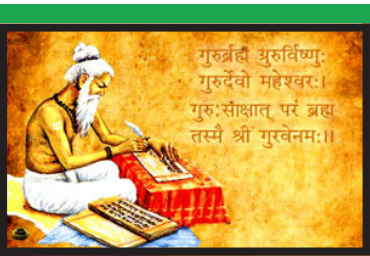

SHLOKA RECITATION - A SYNERGY OF POWERS

shloka
the recitation competition

As a preamble to Sanskrit Language Celebration Week, a Shloka recitation competition was held on August 29, 2017.

'Shloka' means song. Shloka recitation has a profound impact on the emotional, intellectual and spiritual well-being of an individual. Researches has found that chanting shlokas help students in improving their concentration and energize the brain. It is an earnest prayer to God to bestow humility and benevolence unto us.

The objective of this competition was to develop fluency in language, build vocabulary, correct structure of sentences and learn breath control.





Showing creativity of students





La Picnic
Comida Campestre

Picnic (Shantiban)

City International School, Satara Road had organised a wonderful picnic to Shantiban for the students of STD Ist to IIIrd on 7th Nov 2017.

















La Picnic
Comida Campestre

Picnic (Prathamesh)

Students of class IV to VII were taken to a picnic to Prathamesh Farm on November 10 2017. It gave a chance of being surrounded by greenery and beauty of nature. There were many fun filled rids and adventure games, rides and activities such as singing, dancing, magic show, archery, rifle shooting, toy train, bullock cart ride, tattoo making, rope way rope cycling along with Rajasthani cuisine food. It was a great day for all the students and teachers as it strengthened the bond between the students and their teachers.















Children's Day Celebration.

"Kids go where there is excitement; they stay where there is love".

Children's day is celebrated on November 14, 2017 every year. It marks the birth of Pandit Javaharlal Nehru.

It is the day to remember a leader who in his quiet but determined way laid the foundation to convert a nascent nation into a world power. Our children are our future. He believed education of children would propel a country's progress.

It is a special day to celebrate childhood .Teachers and staff entertained the kids with dramas, dance and variety program, to uplift their spirits which was followed by distribution of sweets to children.

It was just the end of the day but the flavor of the event was absorbed by our hearts. CIS works together to make every day and every event special for the kids. Happy Children's Day to you all!!!!!!!

"Every child comes with a message that God is not yet discouraged by man"

-Tagore













Secondary



Planetarium Show

A Celestial Experience

We began as wanderers, and we are wanderers still, but we areready at last to set sail for the stars.

Carl Sagan

The students of CIS, Satara Road had an indelible experience of the cosmos and astronomy in the portable balloon planetarium show that was arranged in the school premises on August 21 to 23, 2017. The show fascinated the tiny tots of the primary section who were mesmerized by the world of space after their 3D experience. They become a part of the different celestial bodies in space, the cosmic activities like eclipses, phases of moon, supernovas, etc. The secondary section students were equally enraptured to know about space travel, and the Google Lunar Xprize – A space Race, which is a competition to challenge and inspire engineers, entrepreneurs and innovators from around the world to develop a low cost method of robotic space exploration. What kept their interest till the end was when they learnt that one of the five teams selected from all over the world is TeamIndus from India who are launching their robot in December. The documentary opened the doors of imagination, analysis and probability of our country to be the coveted winners of the Google Xprize.

The program had a lasting impact on the young minds that incited a spark in their souls to know more about our ever expanding cosmos.

The Universe is full of magical things patiently waiting for our wits to grow sharper.

Eden Phillpotts





Celebrating the –spirit of Nationalism

One small step towards patriotism and a giant leap for values

Patriotic songs are a strong carrier of our cultural identity and resonate so deeply in our hearts that they bring a sense of unity. These songs serve a larger purpose of entertainment. They pass on our Indian identity and values and signify and remind us of our independence and shared bond as Indian citizens.

With similar intentions, an Interhouse Patriotic Singing Competition was organized on August 14, 2017, to procreate a sense of patriotism in the young minds gelled perfectly with a competitive attitude. During the competition, our children did not leave a stone unturned to give their best, thus creating an electrifying performance with their acts, props, attires and social messages. Nirmitee house was declared as winners and Avnee house stood at the position of runner up.

Sankalp Se Siddhi - 71st Year Of Independence

Patriotism is your conviction that this country is superior to all others because you were born in it.

- George Bernard Shaw

"Long years ago we made a tryst with destiny ...., we take the pledge of dedication to the service of India and her people."

Jawaharlal Nehru

The Independence day celebrations on August 15, 2017 were flagged off by giving the Guard Of Honor to our Chief Guest Mrs. R. Shilimkar (Municipal Coprator) by our student council. The national flag was unfurled by our Honorable Principal with the rendition of the national anthem followed by release of tricolor balloons by our Principal. Mrs. Shilimkar gave a thought provoking speech to the students to do their duties unto the society and nation as a whole and not take their freedom in a lighter sense. The Principal also spoke on similar lines laying stress on the bravery awards given to small kids, some posthumously, and reiterated that each one of us can contribute to the society to make it a better place to live in.

This was followed by dance performances. The patriotic song winners presented their program with the same zeal as was the soul of the song. Acrobatics were performed with great precision by our acrobats and gymnasts which proved to be a nail biting climax to the celebrations.





A DOMINOOO'S PIZZASss ssSOIREE

Students of class VI and VII yet again enjoyed a trip to the Dominos to bake their own pizzas on August 10 to 11, 2017. The Dominos chefs taught them the nuances of pizza making and treated them to their own baked pizzas. The kids had a sense of pride in making delicious pizzas and enjoyed the outing thoroughly.







Scholastic



A reader lives a thousand lives before he dies - George Martin

A Scholastic Book Fair was arranged for three days in the school library from July 4, 2017 to July 6, 2017. Our Principal inaugurated the fair and declared the fair open. The fair had a good collection of books for all genres on varied subjects. The favourites among the kids were- The diary of a wimpy kid, Geronimo Stilton, Books on brain power, and fiction series of Harry Potter, Percy Jackson and Roal Dahl. This response by our students proves that books cannot be replaced by the digital media. They are still the best entertainers and stress busters for our kids.





RECOGNISING BUDDING TALENT

Being encouraged by the teachers, selected eight students of our school attended Robotics Workshop and Competition confidently which was held at Vishwakarma Vidyalaya ,Bibvewadi, a two day session.
On the very first day, students were acquainted with the elementary information about robots, and the process of making 'Acquarobot' model to clean contaminated water. The session was very informative and students explored many new things.
The next day, there was an inauguration ceremony of 'Atal Tinkering Lab'. A motivational speech was delivered by the chief guest Hon. Ajit Patankar followed by the member of school administration.
Then there was Robotic competition where robots made by students had to accomplish the task of picking up balls suspended in the water tub and clean water body. Finally students visited the ' Atal Tinkering Lab' an initiative by government to install scientific temperament in students and to foster innovation and creativity. The laboratory was well equipped with advanced technology such as 3-D printer. It had been wonderful experience for students and the teacher who accompanied them.



STAYING AHEAD WITH TECHNOLOGY



"Well designed visuals do more than provide information, they bring order to conversation".

Power Point Presentation can be one of the effective tools for visual reinforcement of students .It is one of the important helping factors behind success of every meeting. The school organized PPT competition for classes VI to X. Knowing the importance of Power Point Presentation, the school had organized a competition for the students of classes VI to X. The topics were given on the spot as

VI/VII –Seven Wonders, VIII to IX – Nano Technology ,X- Artificial Intelligence.

Students participated in the competition with zeal to enhance learning by better understanding of topic.

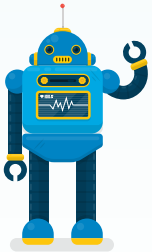



SCHOOL AMBASSADOR OF CHANGE



Today pollution is tangible, a walking monster which has to be handled with tact. On October 4, 2017 a workshop was held regarding the problems faced by people due to e-waste. The volunteers gave valuable information regarding the hazards of e-waste and proper techniques of disposing e-waste. To promote e-waste collection drive a quiz was organized where students were asked various questions on the topic, where everyone was given a chance to answer and win pouches as gifts!

A Power-point presentation was shown in which the students saw the state of e-waste in our country. Different states have various percentage of e-waste, in which Maharashtra has the highest produce of e-waste and hence the need for proper e-waste management. For this purpose school held an e-waste collection drive on 12th & 13thOctober 2017. The Green School club students collected the e-waste from their locality and contributed towards our country's cleanliness, an initiative launched by our Honorable Prime Minister Mr. N. Modi.

We received a positive response from all the students and parents in this e-waste collection drive. It was a great success!



PICNIC

Picnic to Adlabs Imagica



A school picnic was arranged for the classes VII, VIII, IX and X on November 6, 2017 at Adlabs Imagica. The rides were conceptualized to have a thrilling, international experience in our homeland .

It is a place where the fun begins and never ends. A fantasy land of snow white, flying elephants, roller coasters and place so interesting that you wish you were there every day.

It was a spellbinding experience of international standards that left the students and teachers alike with memories to cherish for a lifetime!





TEACHERS DAY – An Ode to the sculptors of student's life

Good teachers are the reason why ordinary students dream to do extraordinary things.

As the saying goes 'great teachers aspire' and true to this word, on September 3, 2017, our school, held a Teacher's day Celebration commemorating the sacrifice made by the unsung heroes of the school, the teachers, and this also acknowledges trainers, mentors and others who dedicated their lives in imparting knowledge and skills to students. As is the custom, class X students took over the reins, from the teachers , conducted the assembly, taught the primary students, managed the classes and some students engaged the teachers in games making them feel special. The Members of the Student Council, who had been preparing for the grand day organized a great show followed by dance, music and skit dedicated to entertain teachers and made the day explicable. Students took great efforts and ensured that teachers enjoy the day. Teachers were given handmade gift and were presented with embossed coffee mugs as a memento by our Principal. It was a proud day for the teachers to bask in the love and attention they received from their students! Teachers were taken for lunch and treated for a scrumptious meal accompanied by dance and music.

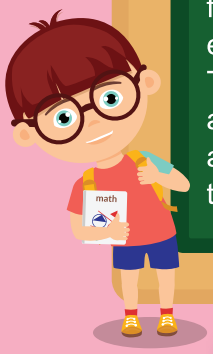



A teacher takes a hand, opens a mind and touches a heart







Swar Shankar Interschool Music Competition
Spraying talents



I do not reside in the Heavenly abode of Baikuntha, nor in the heart of the Yogis. Where ever my devotees sing in spirit, I reside there- Narada

Music is to express and modulate emotions. What words are for communication, music is for expression. Students of City International School, Satara Road participated in the Swar Shankar Interschool Music Competition held on September 7, 2017 at Indira National School. The theme for the competition was “Folk Songs of India” and our school presented the “Punjabi Giddha”. This competition was held to introduce youngsters to our tradition of music and popularize the Indian folk music in particular.

Schools from all over Pune participated and presented folk songs in Marathi, Bhojpuri and Rajasthani. Our singers created the magical atmosphere of Punjab through their colourful traditional attire reflecting the essence of joy, energy and feel through the lyrics, props and traditional dance steps. Our students were awarded the “The Best Presentation Trophy”. They students were guided by the music teacher Mrs. Madhavi Prabhumirashi, Dance Teacher Mrs. Vidula and Mrs. Reena Saluja. The event turned out to be mesmerizing, enlightening and joyful one for the participants.





Swacch Bharat Abhiyaan



I will not let anyone walk through my mind with their dirty feet
Mahatma Gandhi

A Swacch Bharat campaign was held in our school on September 11, 2017 as a support to the Herculean five year programme/task taken up by our Prime Minister Mr. Narendra Modi to pay tribute to Mahatma Gandhi on his 150th Birth Anniversary who dreamt of a "Clean India , Green India ".

The day started with an oath, taken by the students in the assembly, guided by our Principal, and pledged to donate hundred hours a year for cleanliness programme, educate the people about it and be an example themselves. Various events were held classwise viz essay writing, speeches, slogan writing, poster making, quotes and title writing and cleaning their work places. The students who participated in the competitions realized their role and their impact at the grass root level to make the campaign a successful one which was the sole aim of that day. The inspirational quotes to keep our motherland clean and green motivated them. This day proved to be just the beginning of a big revolutionary change in the minds of youngsters.

Cleanliness and order are not matters of instinct ; they are matters of education and you must cultivate a taste for it.

Write Up From Students

"Sanitation is more important than independence"

The cleanliness drive is the best way of eliminating social issues from obstructing the growth of the country. This campaign has brought a huge positive change in the outlook of the foreign people towards India.

The Clean India Campaign was initiated by our honourable Prime Minister Mr. Modi in 2014 on Gandhi Jayanti. 'If you don't bathe for ten days, even the flies would leave you alone". If we relate this thought to our country, there will be a time when we won't be able to live here. In order to ensure the hygiene of the whole country, it is necessary to solve the problems of sanitation, clean toilets and proper waste management. Being the future of the country, we students, can lead the Clean India Campaign in our society, community schools and colleges to initiate cleanliness in the surrounding and make this drive a successful campaign. This mission has targeted its completion by 2019, the 150th birth anniversary of Bapu. This mission targets to fulfill the requirements of sanitation facilities and eliminate all the unhealthy practices of people by 2019.

So how do we start and where do we start? Let us all start by planting a sapling and convey this message to at least ten people who in turn will convey it to ten other people. This chain reaction will turn it into a revolution and we know revolutions have changed the history and recreated a better and a beautiful country than it previously existed.

Swachh Bharat Abhiyan (Clean India Mission) was launched on October 2, 2014 at Rajghat by Prime Minister Modi, It is India's largest ever cleanliness drive with Government employees, schools and college students from all parts of India participating in the campaign. This is to keep the streets and infrastructure of country clean. The campaign is to achieve the vision of Clean India by October 2, 2019.

This mission has received tremendous support from the people. They have turned out in large numbers and pledged for a neat and cleaner India. Taking a broom to sweep streets, cleaning up the garbage, focusing on sanitation and maintaining a hygienic environment have become a practice after the launch of this mission. People have started to participate and are helping spread the message of 'Cleanliness is next to Godliness".

In our school also, we take part in cleaning the school and surroundings regularly. We all work together with our supporting staff of school. We sweep classes, corridors, ground and clean desks, windows, board and cupboards. Thus we follow the tagline of the mission which is "Ek Kadam Swacchata ki Or" (One step forward towards cleanliness)






Gandhar Deshmukh
(VI B)



Two minutes of darkness –A Syzygy

Solar eclipses have fascinated me since a long time and I have developed a sense of curiosity as well as fear at the workings of our universe. The word . "Eclipse" meant "downfall" or "abandonment" in Greek mythology. They thought that the Sun God was abandoning them. My father even narrated a historical event of how Christopher Columbus tricked the Jamaicans into believing the upcoming eclipse was a demonstration of his power and that the sun would never return if they did not cooperate. The tribe chiefs were "swayed" by his powers when the eclipse actually occurred and never went against his words. There is a practice in Thailand during an eclipse of banging on pots and lighting fireworks because the evil spirits were eating away the Sun . But we now know that solar eclipses occur when the sun, moon and earth lie in the same line and the moon's shadow falls upon the earth's surface as a result of which the sun is fully or partially blocked giving rise to an eclipse. A solar eclipse can only occur during the cycle of a new moon.
Eclipses last for a only a few minutes, with the longest being 7 minutes and 12 seconds which will occur on June 25, 2522. Recently, it occurred on August 21, 2017 from Oregon to South Carolina and lasted for 2 mins 40 seconds. Every 18 years and 11 days after an eclipse, an identical eclipse takes place on the earth. During an eclipse there is a rapid drop in temperature, darkness, rapid nightfall that ends in twilight.

Advice from an eclipse

Cast a long shadow

Glow with excitement

Have a stellar attitude

Embrace a little lunacy

Be Out Of This World!!!

Sarvesh Joshi (VI D)



Time Travel- An Odessey

I am an avid reader of fiction stories especially time travel. Stories like Rip Van Winkle, The Time Machine, Looking Backward, When the sleeper Awakes are some of my favourites and I am amazed at our mythological stories in Mahabharata where the Rishis lived for generations, could travel from one generation to another, could for see the future, and so on.

One question has always intrigued me, Is Time Travel Possible? Will I be able to witness it during my lifetime? Will I be able to go back in time and recreate my life erasing the mistakes I did in the past or relive my happiest movements ? Or should I go into the future and have a look at what destiny has in store for me? These questions bother me as well as excite me.

Travelling forwards in time is surprisingly easy theoretically based on Einstein's theory of relativity which says that time passes at different rates for people who are moving relative to one another though the effect becomes large enough when one gets close to the speed of light. This will create a "Twin Paradox" since a traveller undertaking such a journey would return to find herself much younger than her twin. But the problem with time travel is that it is difficult to travel back which means travelling faster than light which is not possible till date.

Interestingly the "Grandfather Paradox" by Thomes involves going back in time and having a look at it but impossible to change what has already occurred.

If I get a chance to travel time, I would like to go in the past when the earth was created. I would like to see how galaxies and stars were created.

Manasi Kakade (VIII C)



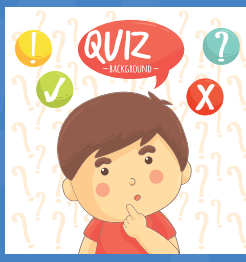

LOGICAL REASONING QUIZ

The visit to Kalyani School, Hadapsar was a really enriching experience for all of us .The competition was held in 2 parts, the first one was the qualifying round and we were presented with question paper based on various logical reasoning skills. Though we did not clear but secured the 17th position out 40 -50 schools. We did wait till the finals, as we wished to solve the rest of the questions and the finals were very interesting. Visiting Kalyani School was a great experience in context with enrichment, discipline, and enjoyment. It gave me a new perspective towards logical reasoning. It was conducted by Logiquids. I would love to participate again.

Tanaya Devadhe
IX A

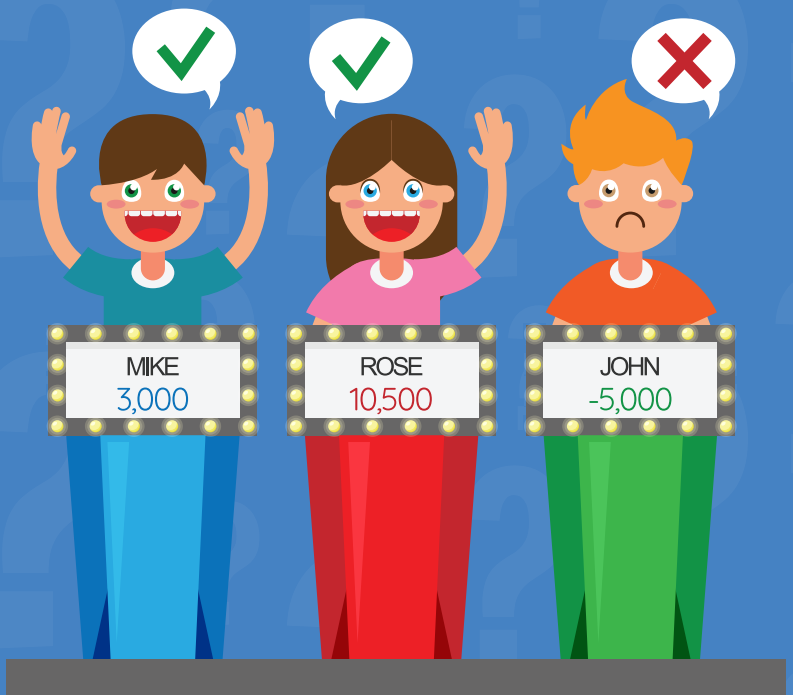





GEMS OF CIS

Achievement

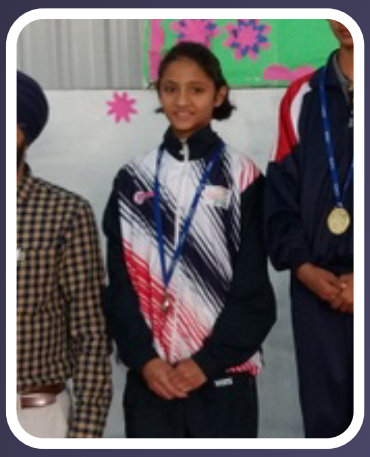

Snehal Bhagwat
CBSE National Level Gymnastic Competition Second Position





Aditi Joshi
Gold Medal for excellent performance in FITJEE Talent Reward Exam(Math)



Kshitij Maske
Vibgyor Gymnastic – Second Position



Vardhan Dongre
District Level Badminton Tournament Winner in under 15 boys singles



CHILD SAFETY WEEK

"For safety is not a gadget but a state of mind."

To commemorate the birth anniversary of Late Honorable Founder Chairman Shri. Nandan Dixit , City International School, Satara Road, Pune observed "CHILD SAFETY WEEK" from 11th September to 15th September 2017.

The program initiated with an announcement of a good news that Honorable Principal Ms. Leena Bhosale is awarded with 'NATION BUILDER AWARD" by Rotary Club, Hillside Pune for her valuable contribution in the field of education since past 27 years. She has been consistently and dedicatedly working for the safety, all round development and upliftment of the students.

To bring awareness among the students a series of activities were arranged by the school. A guest lecture on the topic 'Respect for Elders and Teachers" was arranged for all the students of standard VI to X. The speech was delivered by Honorable Chief Guest Mr. Praveen Chorbele Regional corporator, a social worker and a successful businessman.

Mr. Chorbele, expressed his views on inculcating moral values, self awareness and implementing social skills in children and its importance in daily life. He emphasized that students must respect the Elders and Teachers in the school. Students were then involved in "Tree plantation Drive.
A skit was performed by students of VI D depicting the importance of "Eco-Friendly Immersion of Ganpati Idols". Through this skit awareness among the students about a clean and green environment was explained and all students were encouraged to install Eco-friendly Ganpati. This was followed by a skit based on "Child Safety in Society" presented by standard X B. Children need to be safe, to be heard, to receive adequate care and grow up in a protective environment. Through this skit the message and awareness on safety measures (Do's and Don'ts) that, children should implement was delivered. A lecture on safety measures by School Counsellor, Ms. Pratima Khandekar about Good Touch and Bad Touch was arranged with a motive to sensitize students on various unfavorable issues.

The session concluded with a positive note making it motivational, informational and enjoyable for the students.





Creating Global Citizens

City International School

Satara Road, Pune

For Feedback and queries log on
www.cityinternationalschoolsatararoad.com

